

NOTICE

This document, the property of, prepared and issued by the architect, is submitted for the specific project name and the recipient by accepting this document assumes custody and agrees that this document will not be copied or reproduced in part or in whole, and any special features peculiar to this design shall not be incorporated in any other project, unless prior agreement has been obtained in writing. These documents will be returned immediately upon completion of the project or upon the request of the architect.

This document is the exclusive property of the architect, no rights to ownership are transferable, or shall be lost by the filing of this document with any and all public authorities for the purpose of compliance with Codes and or Ordinances, i.e. Building Permit, etc.

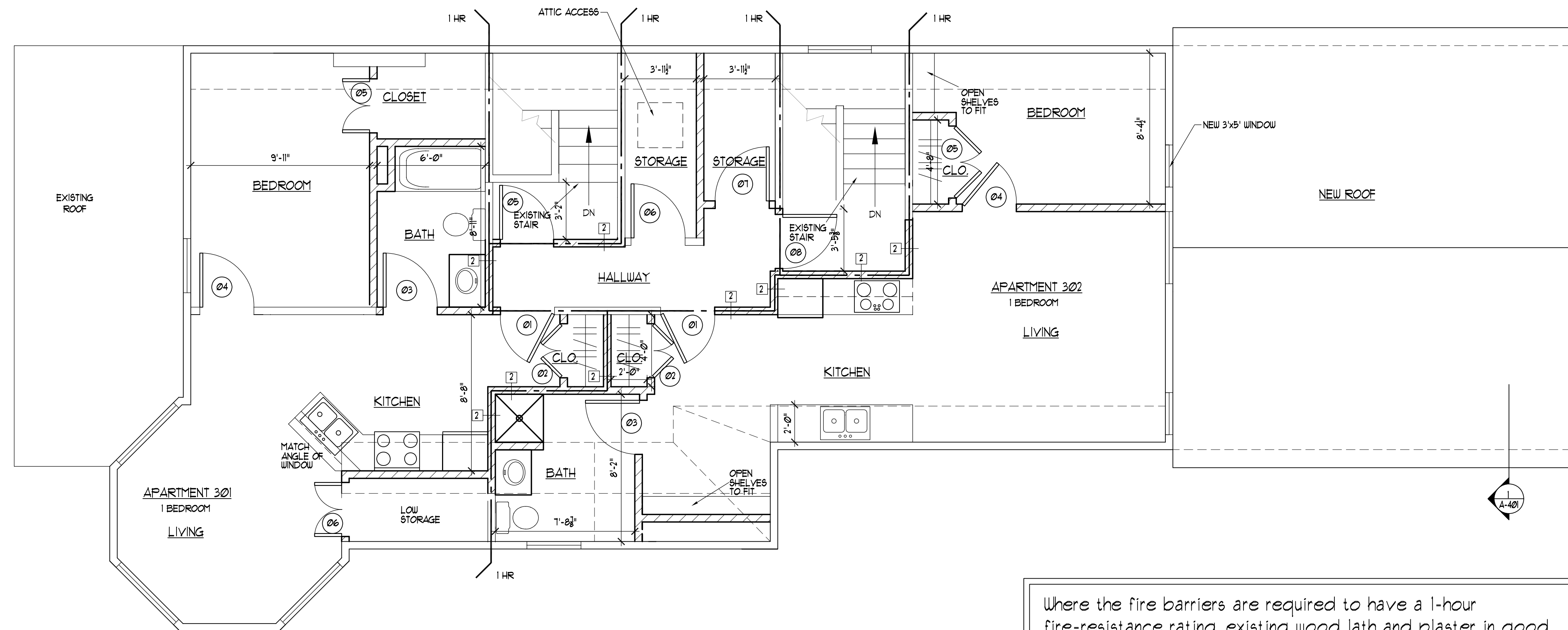

1 THIRD FLOOR
A-103 SCALE: 1/4" = 1'-0"

Where the fire barriers are required to have a 1-hour fire-resistance rating, existing wood lath and plaster in good condition or existing 1/2 inch-thick (12.7 mm) gypsum wallboard shall be permitted for 1-hour fire-resistance rating.

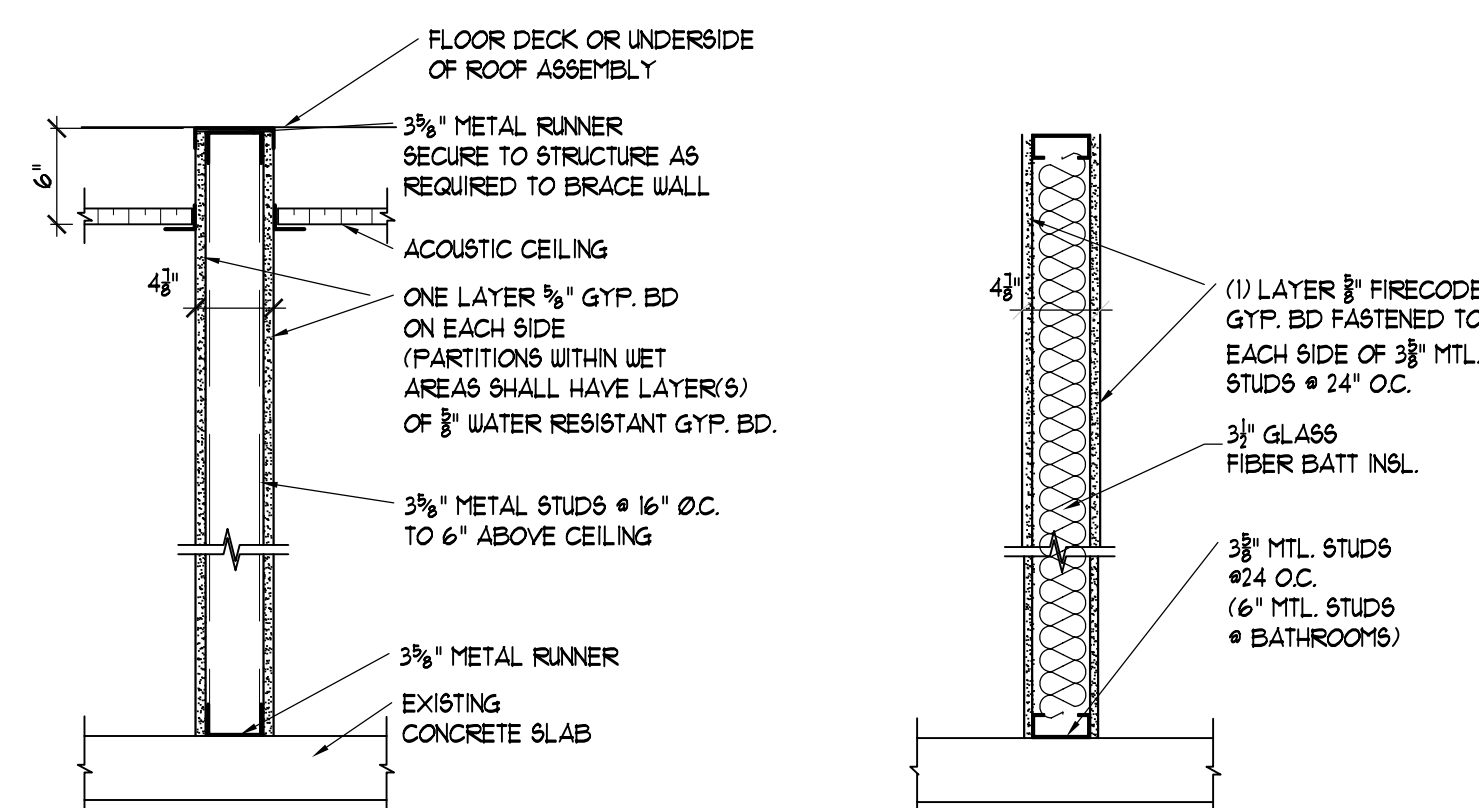

1 STANDARD PARTITION
2 1 HR. FIRE RATING (U.L. U425) 5TC 50

* USE PARTITION TYPE 1 UNLESS NOTED OTHERWISE ON FLAN

PARTITION TYPES

LAFAYETTE APARTMENTS

585 LAFAYETTE AVE
BUFFALO, NY

THIRD FLOOR & PARTITION TYPES

REVISIONS

09-26-06 PER LETTER DATED 9-13-06

CHECKED BY:

PRINCIPAL _____ SR. ARCH. _____
INTERIORS _____ JR. ARCH. _____

JOB NO

06065

07-21-06
DATE



SILVESTRI ARCHITECTS PC

80 PINEVIEW DRIVE PH. 716.691.0900
AMHERST, NY 14228 FAX 716.691.4773